

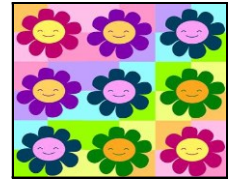

Anchor Calendar

March 2019

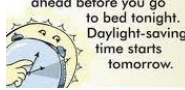

Sun	Mon	Tue	Wed	Thu	Fri	Sat
AP = Academy Point CR = Conference Room HS = High School LIB = Library MR = Music Room NLMC = New London Meal Center PH = Parish Hall PO = Pastor's Office WR = Workroom YS = Youth Space					1 Meals on Wheels	2
3 COMMUNION SUNDAY HOLY HUMOR SUNDAY with HOT CAT JAZZ BAND No Sunday School 9 am AFF Lenten Study (LIB) 9:45 am Nursery Care (Rm 1) 10 am Worship (One Service Only) 11 am All-Church Birthday Party (PH)	4 Meals on Wheels 11 am Caregivers' Support (LIB) 2-4 pm Pastor's Community Office Hours (Bartleby's) 6:30-9 pm AA (PH)	5 9:30 am WF Board (LIB) 5:30 pm Shrove Tuesday Pancake Supper (PH)	6 ASH WEDNESDAY 11 am Staff Meeting (PO) 7 pm Ash Wednesday Service	7 6 pm Search Comm (LIB) 6 pm Bell Choir (MR) 7 pm Senior Choir (MR) 7-9:30 pm AA (YS)	8 Meals on Wheels	9 Spring ahead Set your clocks an hour ahead before you go to bed tonight. Daylight-saving time starts tomorrow. 
10 DST BEGINS 8 & 10 am Worship 9:45 am Nursery Care (Rm 1) 10:15 am Sunday School 11 am Youth Choir (MR) 11 am Youth Ministries (CR) 11:15 am Children's Min. (LIB) 5-7 pm HS Youth 2 nd Sunday Suppers (Abbott Res.) <i>Hispanic Ed Fund Drive Starts</i> 	11 Meals on Wheels 6:30-9 pm AA (PH)	12 9:15 am Women's Flwshp (PH)	13 11 am Staff Meeting (PO) 1 pm Crochet Crusade (LIB) 5:30 pm Mapping Our Faith Journeys (PH) 7 pm Council (LIB) 7 pm Tutoring (COC)	14 6 pm Bell Choir (MR) 6 pm Safety & Security TF (LIB) 7 pm Senior Choir (MR) 7-9:30 pm AA (YS)	15 ANCHOR DEADLINE Meals on Wheels	16
17 8 & 10 am Worship 9:45 am Nursery Care (Rm 1) 10:15 am Sunday School 11 am Youth Choir (MR) 3 pm SERVICE of WORD and INSTALLATION of REV. CHRISTA SWENSON	18 Meals on Wheels 6:30-9 pm AA (PH)	19 6 pm Deacons (LIB) 7 pm Christian Mission (CR) 7 pm Shell Club (PH)	20 11 am Staff Meeting (PO) 1 pm Crochet Crusade (LIB) 5:30 pm Mapping Our Faith Journeys (PH) 7 pm Tutoring (COC)	21 6 pm Bell Choir (MR) 7 pm Senior Choir (MR) 7-9:30 pm AA (YS)	22	23 2 pm Frank O'Beirne's Memorial Service
24 ST. PATRICK'S DAY PARADE 8 & 10 am Worship 9:45 am Nursery Care (Rm 1) 10:15 am Sunday School 11 am Youth Choir (MR) 11:10 am Safety & Security TF (LIB) 11:30 YM St. Pat's Day Bake Sale	25 Meals on Wheels 6:30-9 pm AA (PH)	26 10 am Mystic Garden Club (PH)	27 11 am Staff Meeting (PO) 1 pm Crochet Crusade (LIB) 5:30 pm Mapping Our Faith Journeys (PH) 7 pm Mystic Historical Soc (PH) 7 pm Tutoring (COC)	28 4-7 pm Christian Mission (NLMC) 6 pm Bell Choir (MR) 7 pm Senior Choir (MR) 7-9:30 pm AA (YS)	29 Meals on Wheels	30 9:30 am-1:30 pm WF Ukrainian Eggs (PH)
31 8 & 10 am Worship 9:45 am Nursery Care (Rm 1) 10:15 am Sunday School 11 am Youth Choir (MR) 11 am New Member's Info Session (LIB)						