

# Anchor Calendar

# June 2017

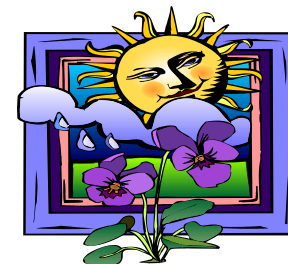

Sun	Mon	Tue	Wed	Thu	Fri	Sat	
AP = Academy Point CR = Conference Room KIT = Kitchen LIB = Library MG = Memorial Garden	MR = Music Room NLMC = New London Meal Center PH = Parish Hall PO = Pastor's Office YS = Youth Space				<b>1</b> 7-9:30 pm AA (YS)	<b>2</b> Meals on Wheels 5:30 pm Confirmation Rehearsal (SANC) & Celebratory Dinner (PH)	<b>3</b> 10 am New London Association Annual Meeting (Ledyard Cong'l Church)
<b>4 PENTECOST, COMMUNION &amp; CONFIRMATION SUNDAY</b> <b>8 am &amp; 10 am Worship</b> 9 am Choir Rehearsal (SANC) 9:45 am Nursery Care (Rm 1) 10:15 am Sunday School	<b>5</b> Meals on Wheels 11 am Caregiver Support (LIB) 6:30-9 pm AA (PH)	<b>6</b>	<b>7</b> 9:15 am WF Annual Meeting & Installation (PH) 10 am Staff Meeting (PO) 11:30 am WF Annual Luncheon (Ender's Island) <b>6 pm ALL-COMMITTEE PLANNING NIGHT (PH)</b> 7 pm Tutoring (COC)	<b>8</b> 7 pm Senior Choir (MR) 7-9:30 pm AA (YS)	<b>9</b> Meals on Wheels	<b>10 ANCHOR DEADLINE for COMBINED JULY-AUGUST ISSUE</b>	
<b>11 LAST DAY of SUNDAY SCHOOL - CELEBRATE SUMMER!</b> <b>8 am &amp; 10 am Worship</b> 9 am Children's Ministries (Rm 2) 9 am Choir Rehearsal (SANC) 9:45 am Nursery Care (Rm 1) 10:15 am Sunday School 11 am Celebrate Summer (MG)	<b>12</b> Meals on Wheels 6:30-9 pm AA (PH)	<b>13</b>	<b>14</b> 7 pm Tutoring (COCNL)	<b>15</b> 7-9:30 pm AA (YS)	<b>16</b> Tri-Conference Annual Meeting (Hartford) Meals on Wheels	<b>17</b> Tri-Conference Annual Meeting (Hartford)	
<b>18 FATHERS' DAY</b> <b>Start of Summer Single Worship Service &amp; Summer Sunday School</b> 8:45 am Nursery (Rm 1) <b>9 am Worship</b> 9:15 am Sunday School	<b>19</b> Meals on Wheels 6:30-9 pm AA (PH)	<b>20</b> 4 pm Oakland Girls' Choir Rehearsal (SANC) 5:30 pm Oakland Girls' Choir Potluck Supper (PH) 7 pm Oakland Girls' Choir Concert (SANC) 7 pm Shell Club (LIB)	<b>21</b> 3 pm Prayer Service (AP)	<b>22</b> 2:30 pm Prayer Service (SR) 7-9:30 pm AA (YS)	<b>23</b> Meals on Wheels	<b>24</b>	
<b>25</b> 8:45 am Nursery (Rm 1) <b>9 am Worship</b> 9:15 am Sunday School	<b>26</b> <b>Summer Office Hours Begin (9 am to 2 pm)</b> Meals on Wheels 6:30-9 pm AA (PH)	<b>27</b>	<b>28</b>	<b>29</b> 4-7 pm Christian Mission (NLMC) 7-9:30 pm AA (YS)	<b>30</b> <b>OFFICE CLOSED</b> 5 pm Silver Lake Youth Overnight (YS, KIT)		